

Plat of Survey

Being a part of the Southeast Quarter ($\frac{1}{4}$) of Section 14 and a part of the Northeast Quarter ($\frac{1}{4}$) of Section 23. Township 6 North, Range 4 East, Springfield Township, Williams County, Ohio.

Seller... Ridgefield Farms, LLC
Buyer... Donald T. Mitchell, Jr
Lisa A. Mitchell

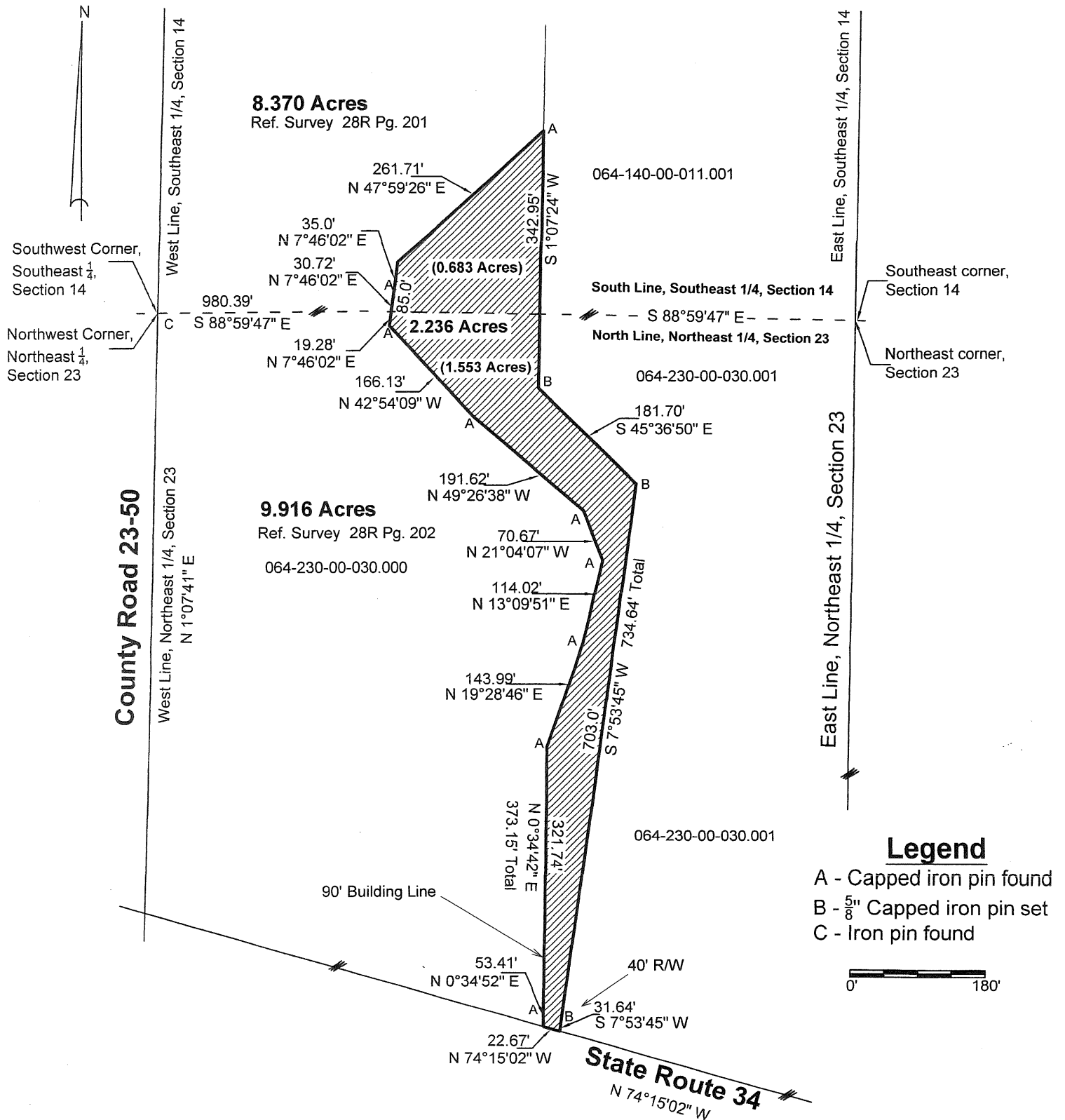

I do hereby declare that I surveyed the premises and prepared the above plat and that said plat is correct to the best of my knowledge and belief.

All dimensions are shown in feet and decimal parts thereof. This survey has been recorded in Volume 28R Page 574, of the Williams County Record of Surveys.

Reference Surveys

Volume 28R Page 201
Volume 28R Page 202
Volume 28R Page 474

Thomas J Henry, Registered Surveyor No. 6787

